

D B^b/C

F

F | D - C

G - F Dsus

G

G/F Gsus

G/f D

E^b f G-B^b7 Eb7 B

Bb7 Ab Ab7 F[#]-6

C/B^b

E^b7

E^b/F C/D D

B- D^b7 ~~B/A~~ D/G E/A

F^b D/E E/F[#] D/G

E

B^b B^b

B^b

D^b B^b C- F- E^b/f E^b-/D^b

B^b D^b 9

G^b D^b 9 E^b aut D-11

C^b 11 A^b D^b 7 F^b D^b 7 A^b/A^b

D^b D^b 7 B^b A^b G^b F^b D^b C^b

$g^b - \Delta 7$

$\frac{8}{b0}$
 0

Balk E / D

D^b Balk $F^\#$ / E

$\frac{40}{40} \frac{b}{2} \frac{270}{2} 0$
 $b0 \quad b0$

$C-1$ AA' 4am F' 1
2nd time sus

$D^b C F B^b E^b$ Balt

thy
 $CA7 F07 E A- A^b-b0$

9sus

$C7$ at $F7$

D^b $\frac{D^b}{E^b}$ $D-6$ 47 $F7$

$F- / E^b$ B^b / D

$D^b C- B^b- D^b \Delta 7$

12 $\frac{b0}{40} \frac{b0}{40} \frac{b0}{40} \frac{b0}{40} \frac{b0}{40} \frac{b0}{40}$

1 (2)

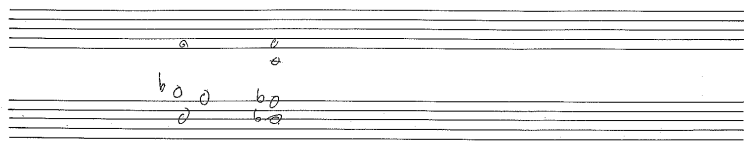
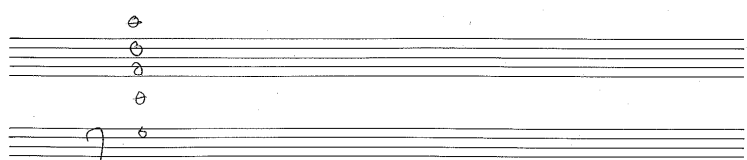
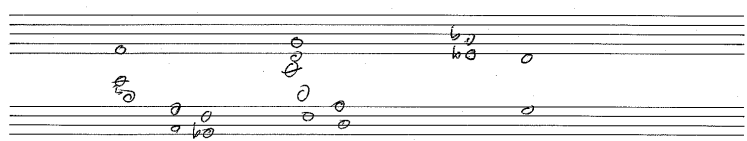
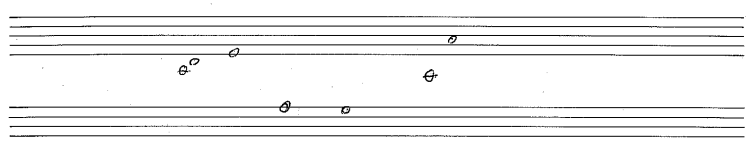
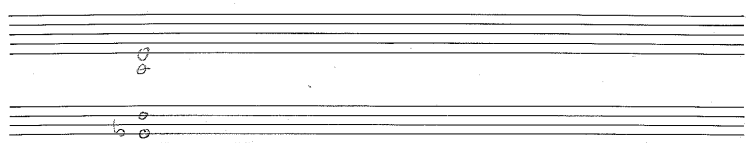
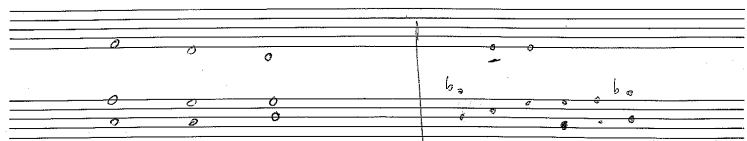
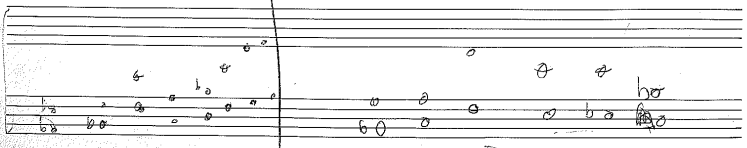
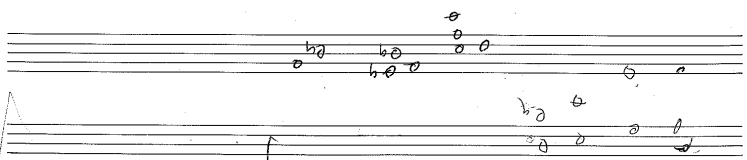
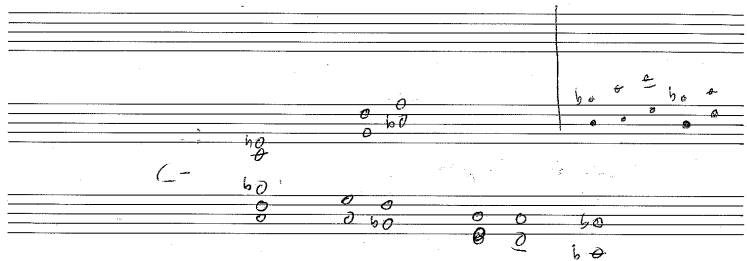

D

Bass

B

E♭ D♭ A

C - F♯ D♭ C

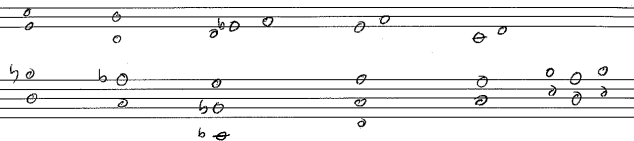
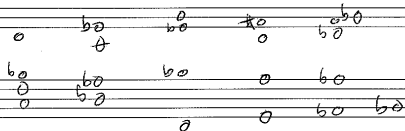

The Rose Tree

NB-

o pda

no 2 3 2

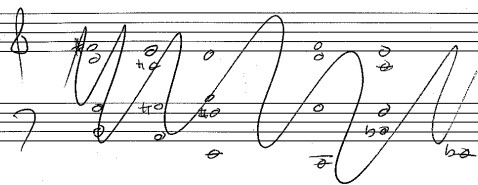

those eyes

A7 D

F7 F7 B7 D/C

(D-C | A sus | F)

1 2 7

11/1/96

4 bars

D^b/F[#]

C/F

B^b/A^b

A^b

D^b/F[#]

C/F

A-

the old g'n's stop

D-b6 Gsus E C

Aa7 D#7 A-C

Alar

$F^{-b_6} \quad F^{-A} \quad G^{-} \quad B^3 - \quad A \quad D7$

free time

D-1 57

67

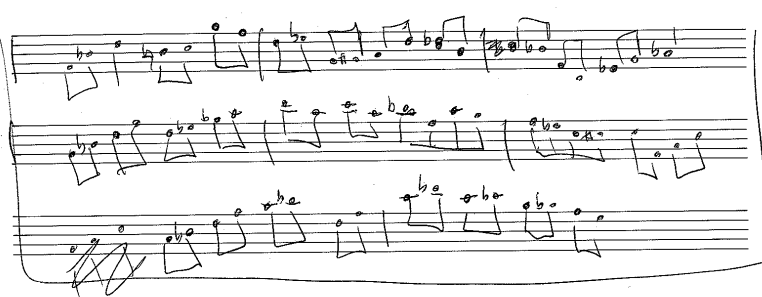
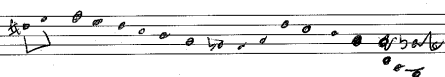
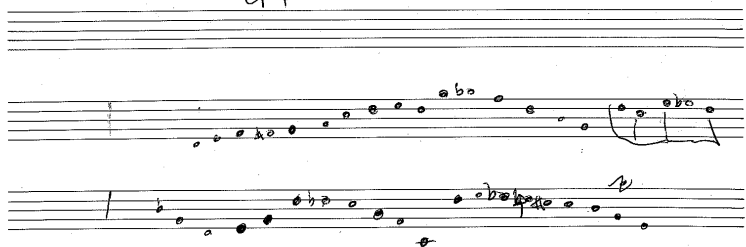

8va

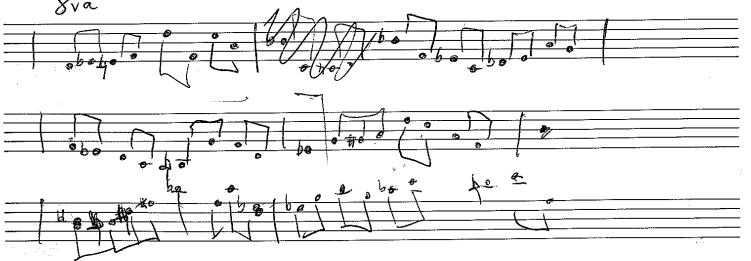

AΔ7 A^b- D^b C-^{b6} ~~BΔ7~~ F7

B^bA7 E-/C E^b-/F F/B^b ~~B~~ B

G- F#m D

G A9.

B/C[#] C[#]-(B

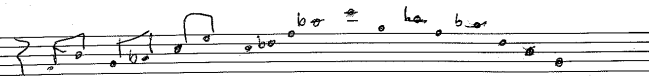

F-^{b6}

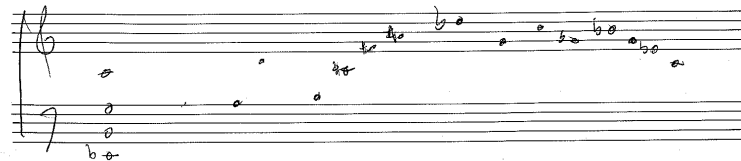
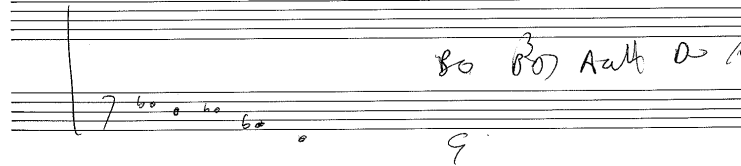

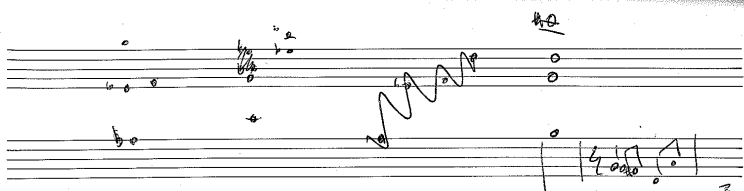

D G A- D G A

D ~~W~~ ^{AN} G ~~D~~ ^A / F D / A C / G G

2 ^{IV} ³ ⁵ Cant offer you more time

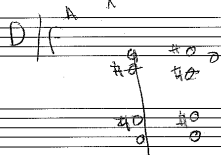

Chorus C / F

D D B^b / C

B^b mds B^b / F F B^b / F

E / B B A- F

E B E

as of today
I'm not buying
take me away
its no use in trying

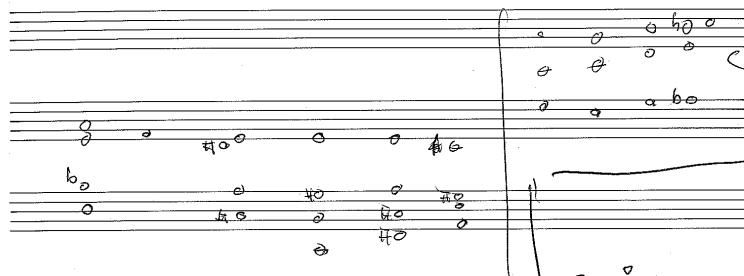

Last night

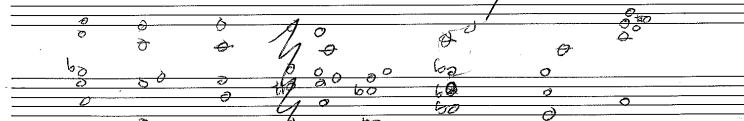

B^b / C F / B^b last night

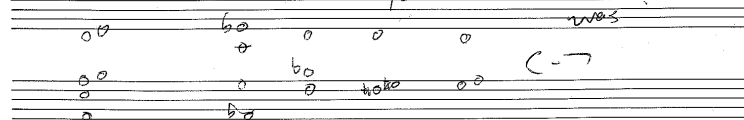

D^b / F B

2

EX 17 AS 19

B³ G⁻⁶⁶ F^HO ~~EB~~ G⁻

truck birds

$$\in / G^{\text{th}} \quad A \quad F^{\text{th}} \quad \in \quad D \quad C^{\text{th}} / \mathbb{R}$$

40
50

40
40

NS-62

f-66

DA7

957

40

00

10

1000

A- E-

C G-

A^b E^b B^b F

B^b C

A- C- G- / F

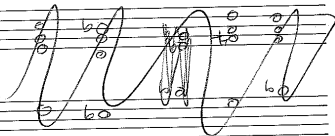

b^b a a a a
a^b a a b^b
a b^b a b^b

B^b F

F

F E^b D^b D^b 7

A A- B^b A- D- / C

F A- G 4^b B^b

a a b^b a a b^b a a b^b a a b^b
b^b a a b^b a a b^b a a b^b
a b^b a a b^b a a b^b

↳ F

♭ 2 3 4

♭ 2 3 4 5 6 7 8 9 10 11 12

♭ 2 3 4 5 6 7 8 9 10 11 12

♭ 2 3 4 5 6 7 8 9 10 11 12

♭ 2 3 4 5 6 7 8 9 10 11 12

♭ 2 3 4 5 6 7 8 9 10 11 12

♭ 2 3 4 5 6 7 8 9 10 11 12

♭ 2 3 4 5 6 7 8 9 10 11 12

♭ 2 3 4 5 6 7 8 9 10 11 12

♭ 2 3 4 5 6 7 8 9 10 11 12

♭ 2 3 4 5 6 7 8 9 10 11 12

♭ 2 3 4 5 6 7 8 9 10 11 12

♭ 2 3 4 5 6 7 8 9 10 11 12

♭ 2 3 4 5 6 7 8 9 10 11 12

♭ 2 3 4 5 6 7 8 9 10 11 12

Handwritten text: $B^b - D^b C^b B^b$ susy DA

Handwritten text: For Eon

A- B/P A-6 E C- E/D

no no no no no no no no
 no no no no no no no no
 don't worry child if you fall I'll be there

there to protect
 I don't care bring all your tears to me

I want lie I need you now

although way is clear

A B A B/A

A B A B C

I don't mind it's only love

Steely Leach 609

69

- A series of notes on a staff, with a circled section containing a treble clef and a key signature change to one flat.
- Chord symbols: ϵ , ϵ/f , and $B \epsilon^+$.
- Other markings: \ast , ϵ , and ϵ^+ .

- Chord symbols: $G7$, $F\Delta7$, G/A , A^-/B^b , $F\Delta7$, D/ϵ , B^b , ϵ^b , $\Delta7$, D^- , C^- , $A\Delta7$, D^- , F^- , $F\Delta7$, D^- , C^- , B^b , A^b , $\epsilon7+11$, and $\epsilon7+11$.
- Other markings: $\epsilon7+11$ and $\epsilon7+11$.

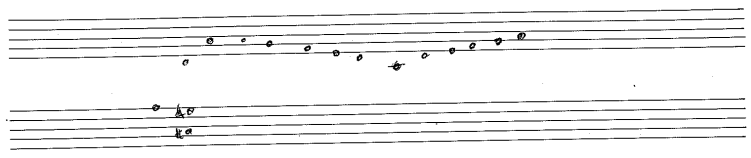

E7 sus

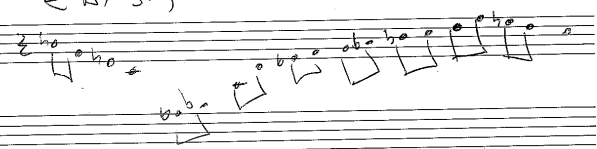

contrabass - tune up

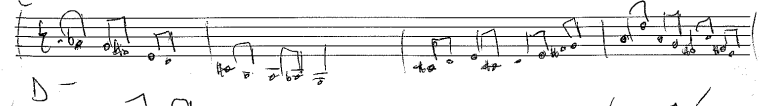
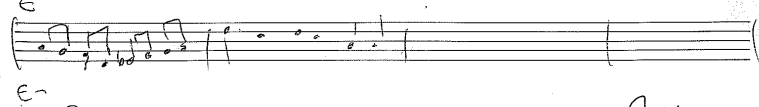
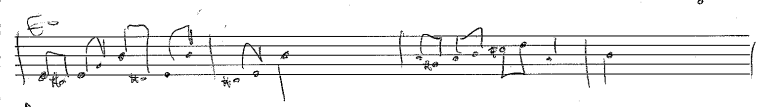
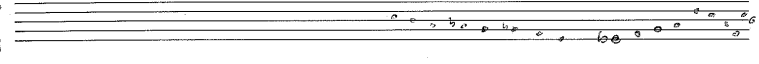
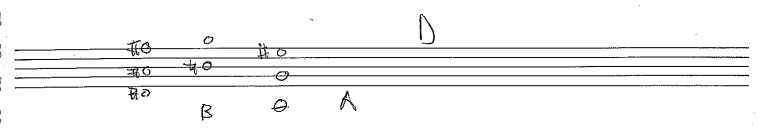
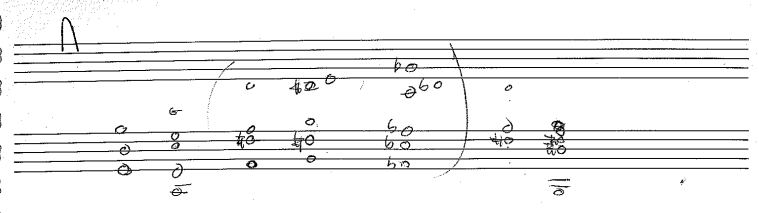
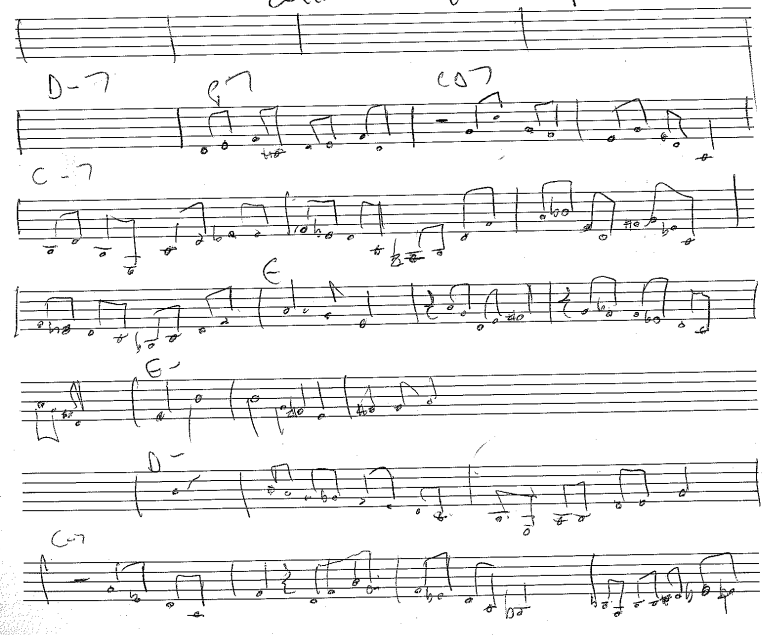

F^A B $\frac{1}{2} \rightarrow$ $\frac{1}{2} \rightarrow$

top ϵ^-

6

6- 157

h_2	h_0	u_0
e	l_0	h_2
h_0	h_0	l_0

Handwritten notes on lined paper:

o

bo o o

no o ho #o

bo o

ho

0

$$\begin{array}{ccccccc} a & b & c & d & e & f & g \\ b & a & 0 & c & h & i & j \\ 0 & c & h & i & j & k & l \\ b & a & 0 & c & h & i & j \\ b & a & 0 & c & h & i & j \\ b & a & 0 & c & h & i & j \end{array}$$

0	40	60	0	100	40	100
		60	40	40		0
100	60	0	40	40	0	0
60	60	0	40	40	0	60
						60

go to Balt \rightarrow Alt

$\frac{40}{8} = 5$

b_2^6

x_0
 a_0
 β

c_{t_0-6}

o

o

o

o

- Staff 1: F A- ~~B^b~~ B^b A- D- D-/C
- Staff 2: P A- B^b E^b ~~B^b~~ D^b ~~D~~
- Staff 3: B^b F- Gsus F^b sus
- Staff 4: B^b A- G Csus

E^b B^b F G-

C- /B^b Asus G/C

E^b G- D- F Esus

D- G^b C

A D B/D^b E /D /C^b B

- Staff 1: A melodic line with notes and rests, including a double bar line.
- Staff 2: A melodic line with notes and rests.